PART OF THE NE.1/4, OF SECTION 22, T.6N., R.3W., S.L.B. & M.

EVERETT GARDEN ESTATES SUBDIVISION

IN WEBER COUNTY

TAXING UNIT: 303

SCALE 1" = 30'

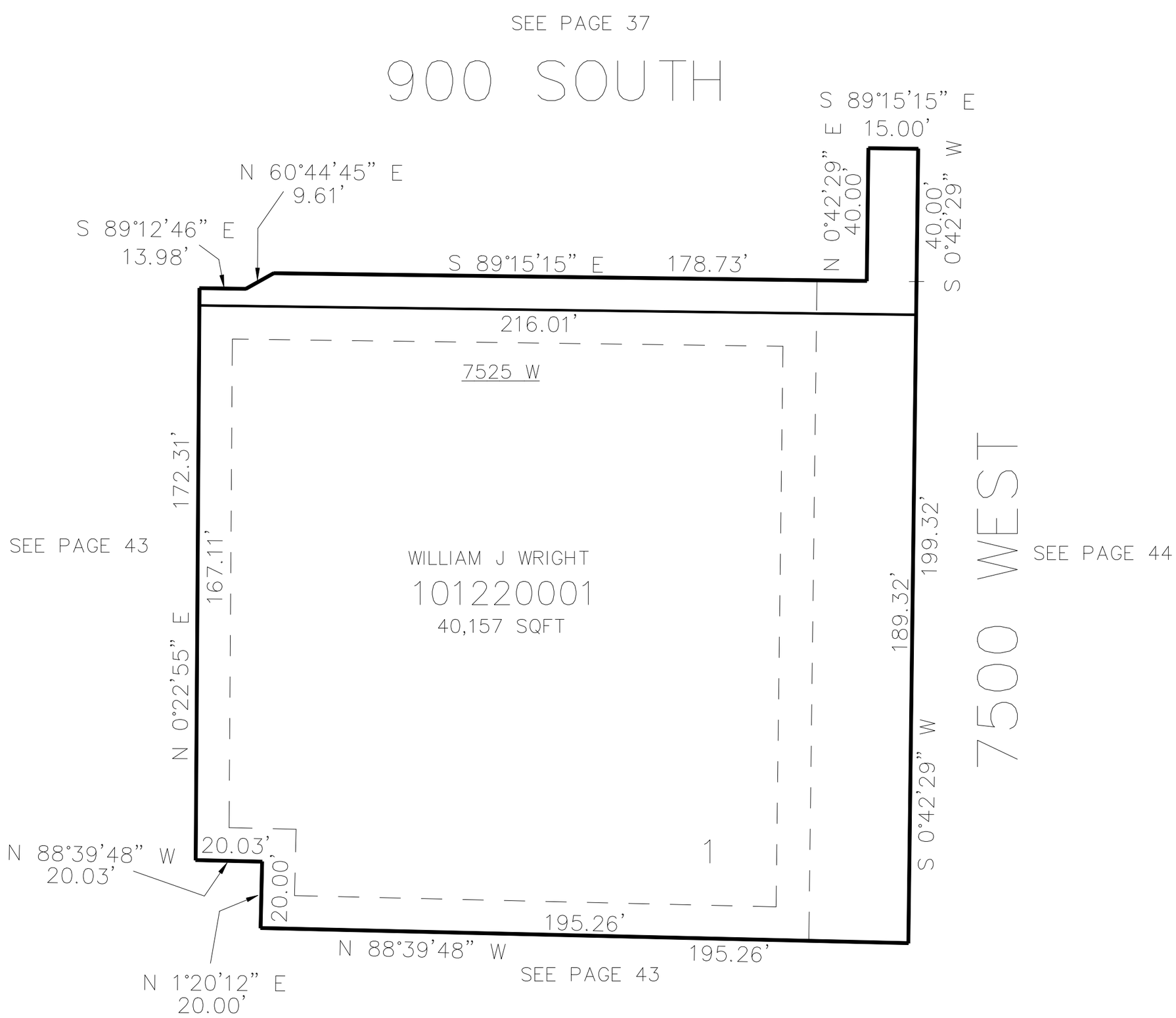

FOR COMPLETE ENG DATA SEE ORIGINAL DEDICATION PLAT IN BOOK 67, PAGE 34 OF RECORDS.

10' UTILITY & DRAINAGE EASEMENTS EACH SIDE OF PROPERTY LINES AS INDICATED BY DASHED LINES EXCEPT AS OTHERWISE SHOWN.